2015 Plains Management Unit

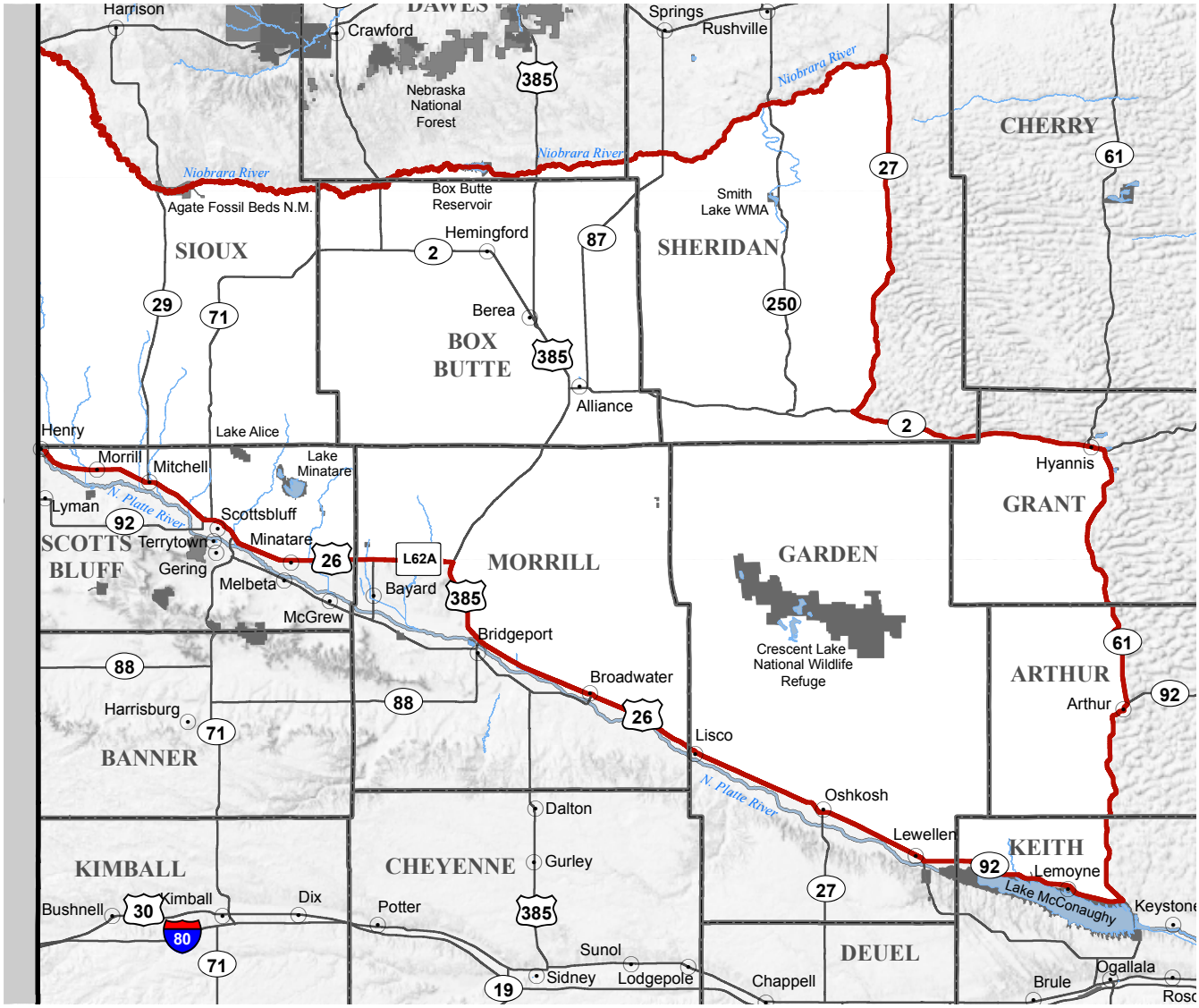

MANAGEMENT UNIT DESCRIPTION: Those parts of Arthur, Box Butte, Dawes, Garden, Grant, Keith, Morrill, Scotts Bluff, Sheridan and Sioux counties included within the following boundaries: from the junction of U.S. Highway 26 and Nebraska-Wyoming state line, then east on U.S. Highway 26 to Nebraska Link 62A, then east on Nebraska Link 62A to U.S. Highway 385, then south on U.S. Highway 385 to U.S. Highway 26, then east on U.S. Highway 26 to Nebraska Highway 92, then east on Nebraska Highway 92 to Nebraska Highway 61, then north on Nebraska Highway 61 to Nebraska Highway 2, then west on Nebraska Highway 2 to Nebraska Highway 27, then north on Nebraska Highway 27 to the Niobrara River, then west along the south side of the Niobrara River to the Nebraska-Wyoming state line.

NOTE: Crescent Lake National Wildlife Refuge is closed to the harvest of antlerless mule deer.